

The contractor will be held to have examined the site and checked all dimensions and levels before commencing construction work. No dimensions should be scaled from the drawing.

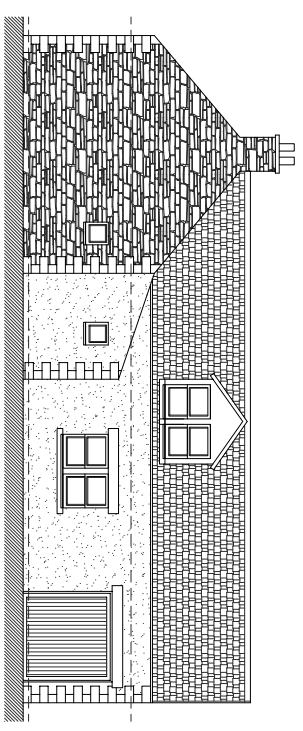

Unit 5 Elevation 01

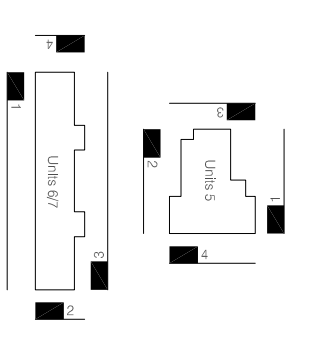
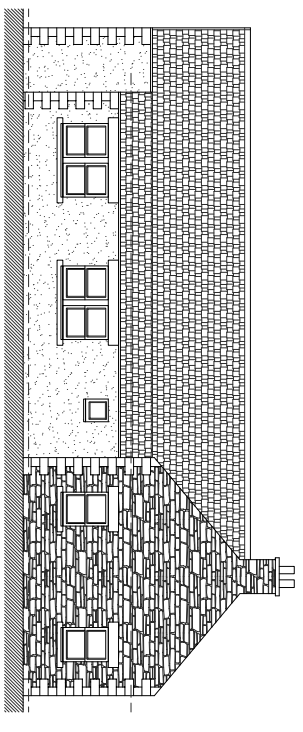

Unit 5 Elevation 02

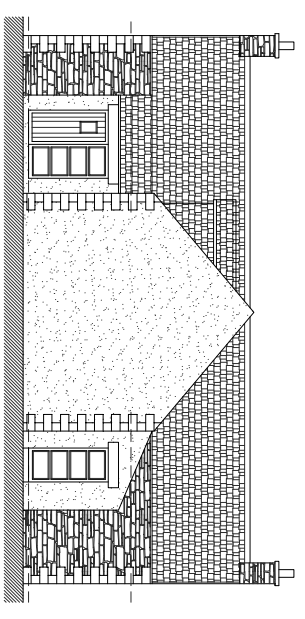

Unit 5 Elevation 03

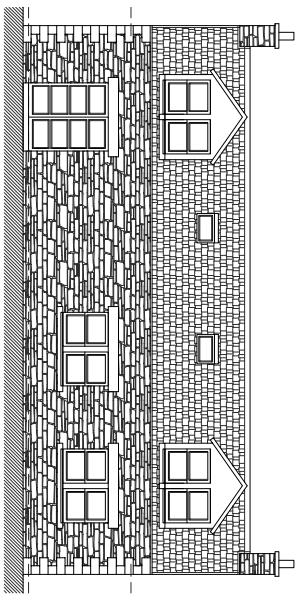

Unit 5 Elevation 04

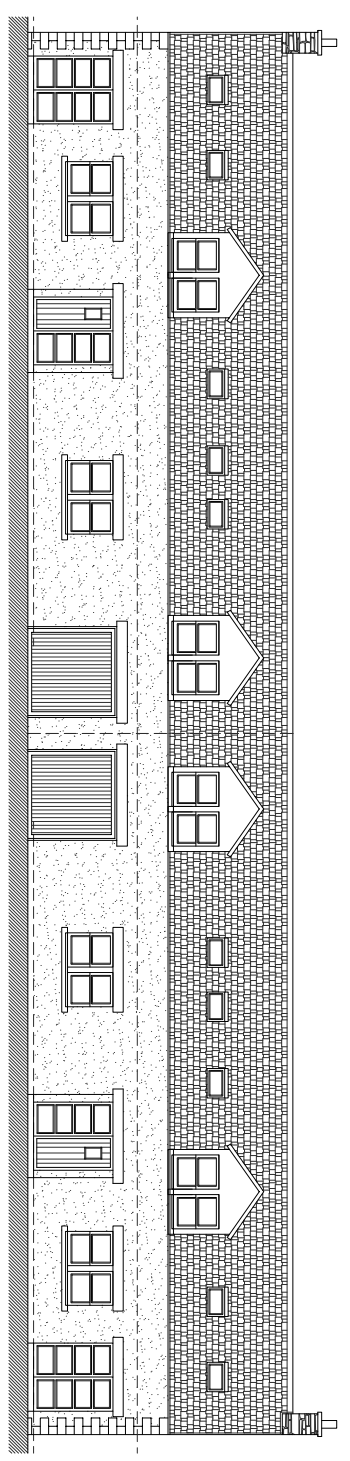

Unit 6/7 Elevation 01

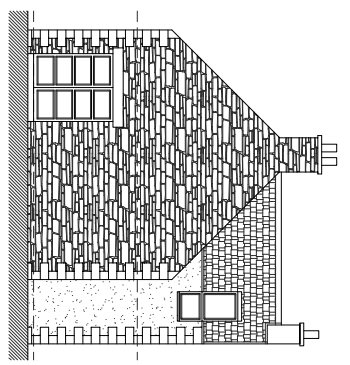

Unit 6/7 Elevation 02

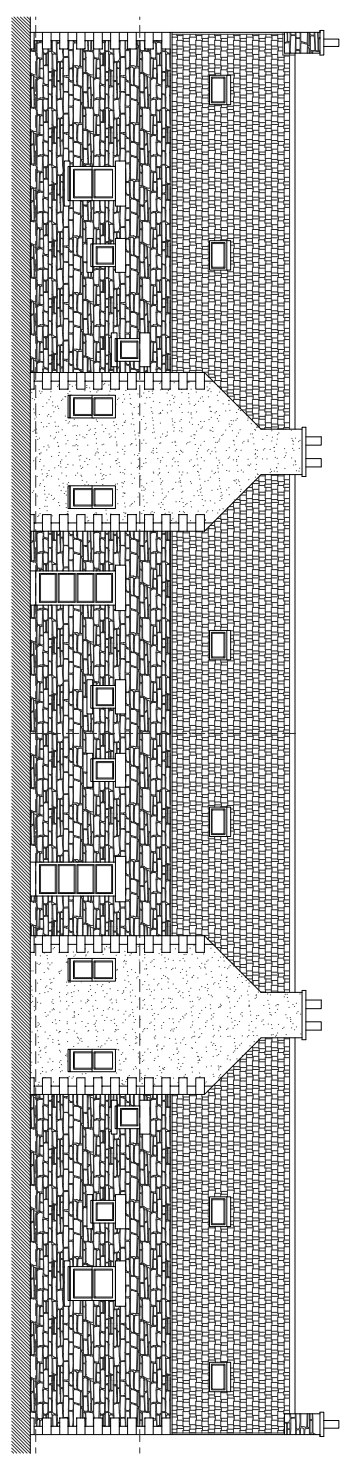

Unit 6/7 Elevation 03

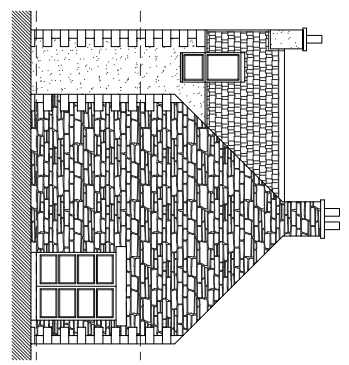

Unit 6/7 Elevation 04

External Walls -

Some of natural stone, re-using existing stone where possible and appropriate. Other external materials to be wet dash harling, either with colour mixed in (off white) or painted. Use of reconstituted stone where appropriate for cills/linols and for quoins.

Roofs -

Natural slate and some areas of interlocking red paniles.

Gutters -

Cast aluminium, beaded, painted.

Windows -

Timber, painted

Planning Approval

Client: Ross Country Homes Limited

Project Title: Proposed Adjustments to Existing Planning Permission at Netherhall Farm Steadings Millinor, Fife

Drawing Title: Cottage Elevations

T Rodney Boyd Architects (t/a) RIBA FRILAS
 153 Walker Street
 Netherhall Farm Steadings
 Millinor, Fife
 Telephone: 44 (0)131 487 1916
 Mobile: 07715 005018
 Email: boydarcb@bhfhans.co.uk

Scale	Date	
1:100 @ A1 & 1:200 @ A3	Jan 2006	
Job No.	Drawing No.	Rev.
B.640	009	A